

OPTION 1

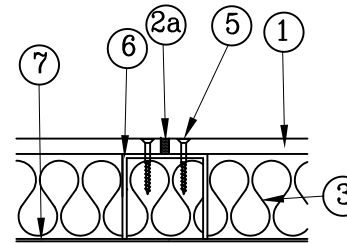

OPTION 2

| No. | Technical Specifications | Check |
|-----|---|--------------------------|
| ① | PROMINA 60 12mm thick | <input type="checkbox"/> |
| ② | Treatment at board joints : a) PROMASEAL acrylic fire sealant / <u>OR</u> b) PROMINA 60 cover strip 100mm x 9mm at all butt joints | <input type="checkbox"/> |
| ③ | Rock wool slab 50mm x 100kg/m ³ density | <input type="checkbox"/> |
| ④ | Steel hanger rod at 1.2m intervals and permissible tensile stress not exceeding 10N/mm ² | <input type="checkbox"/> |
| ⑤ | M4 self-tapping screw at 200mm centres | <input type="checkbox"/> |
| ⑥ | Steel channel collar U50x50x0.6mm fill with rock wool and coincides with boards' butt-joints | <input type="checkbox"/> |
| ⑦ | Sheet metal duct and suitable steel support bracket (refer note 3) | <input type="checkbox"/> |
| ⑧ | PROMINA 60 L-collar 100mm width x12mm thick at wall or floor penetration | <input type="checkbox"/> |
| ⑨ | Steel hanger rod penetration gap shall be sealed with PROMASEAL acrylic fire sealant (refer note 2) | <input type="checkbox"/> |
| ⑩ | Intermediate g.s. channel U50x50x0.6mm where necessary (refer note 1) | <input type="checkbox"/> |
| ⑪ | Continuous g.s. L-angle 50 x 50 x 0.6mm | <input type="checkbox"/> |
| ⑫ | Continuous L-angle 40 x 40 x 1.5mm thk for fixing board to substrate. | <input type="checkbox"/> |
| ⑬ | All steel anchor bolt at 400mm intervals | <input type="checkbox"/> |
| ⑭ | Additional steel reinforcement of oversized steel duct when necessary (refer note 3) | <input type="checkbox"/> |

NOTES:

- 1) Unsupported board area shall not exceed 1.5m².
- 2) Hanger rod penetration through board shall be sealed with PROMASEAL acrylic sealant or covered with PROMINA 60 board.
- 3) Steel duct according to DW144 specification (by others).
- 4) Any undulating gaps between the interfacing of board and masonry substrate shall be sealed with PROMASEAL acrylic sealant.

Project:.....

Location:.....

Installer:.....

Name: M:.....

Sign/Date:ISP Ref.:

This information is intended for approximate representations only. The user must determine the suitability of the design and requirements before undertaking or constructing any works relating to Promat's drawing details. Promat accepts no liability for aforementioned drawings and representations.



PROMAT BUILDING SYSTEM
10 Science Park Road
#03-14 The Alpha
Singapore Science Park II
Singapore 117684
Tel : 65-6776 7635
Fax : 65-6776 7624

Title: **PROMINA 60 TWO HOURS FIRE RATED DUCT CLADDING TO STEEL DUCT SYSTEM**

Subject/Project: **TYPICAL DRAWING**

Drawn by:
BK

Checked by:
[Signature]

Date:
01-06-20

No Of Sheets:
1 of 9

Scale:
NTS

Dimension:
mm

Standard Drawing
 Project Drawing

Drawing no.: PMF4112/SD/1_9

Model no.: PMF.41.12

Test Standard:
BS 476: Part 24

CoC no.:
18A0150

Amendment no.:
0

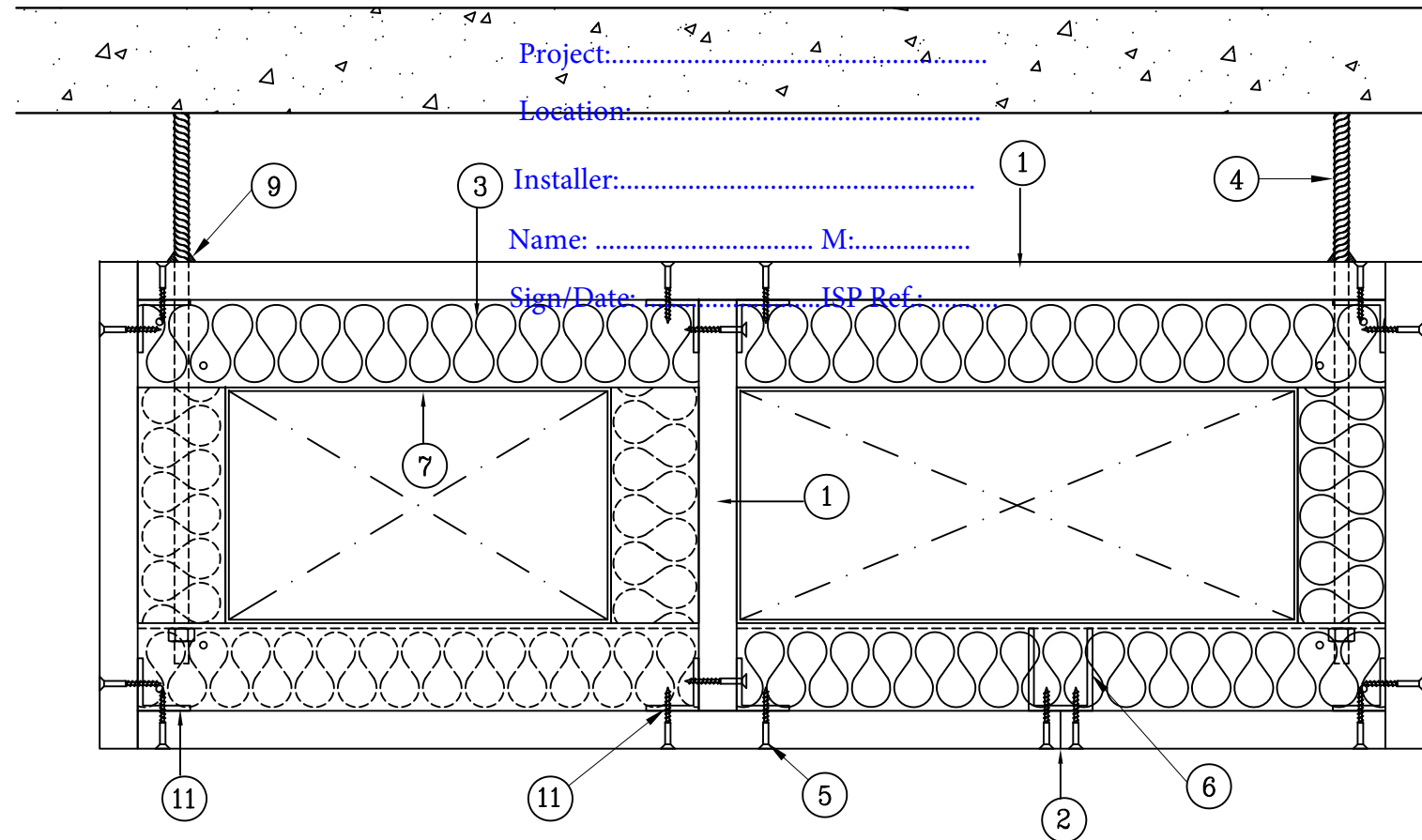

| No. | Technical Specifications | Check |
|-----|---|--|
| ① | PROMINA 60 12mm thick | <input type="checkbox"/> |
| ② | Treatment at board joints : a) PROMASEAL acrylic fire sealant / <u>OR</u> b) PROMINA 60 cover strip 100mm x 9mm at all butt joints | <input type="checkbox"/> <input type="checkbox"/> |
| ③ | Rock wool slab 50mm x 100kg/m ³ density | <input type="checkbox"/> |
| ④ | Steel hanger rod at 1.2m intervals and permissible tensile stress not exceeding 10N/mm ² | <input type="checkbox"/> |
| ⑤ | M4 self-tapping screw at 200mm centres | <input type="checkbox"/> |
| ⑥ | Steel channel collar U50x50x0.6mm fill with rock wool and coincides with boards' butt-joints | <input type="checkbox"/> |
| ⑦ | Sheet metal duct and suitable steel support bracket (refer note 3) | <input type="checkbox"/> |
| ⑧ | PROMINA 60 L-collar 100mm width x12mm thick at wall or floor penetration | <input type="checkbox"/> |
| ⑨ | Steel hanger rod penetration gap shall be sealed with PROMASEAL acrylic fire sealant (refer note 2) | <input type="checkbox"/> |
| ⑩ | Intermediate g.s. channel U50x50x0.6mm where necessary (refer note 1) | <input type="checkbox"/> |
| ⑪ | Continuous g.s. L-angle 50 x 50 x 0.6mm | <input type="checkbox"/> |
| ⑫ | Continuous L-angle 40 x 40 x 1.5mm thk for fixing board to substrate. | <input type="checkbox"/> |
| ⑬ | All steel anchor bolt at 400mm intervals | <input type="checkbox"/> |
| ⑭ | Additional steel reinforcement of oversized steel duct when necessary (refer note 3) | <input type="checkbox"/> |

NOTES:

- 1) Unsupported board area shall not exceed 1.5m².
- 2) Hanger rod penetration through board shall be sealed with PROMASEAL acrylic sealant or covered with PROMINA 60 board.
- 3) Steel duct according to DW144 specification (by others).
- 4) Any undulating gaps between the interfacing of board and masonry substrate shall be sealed with PROMASEAL acrylic sealant.

MULTIPLE DUCT CLADDING

This information is intended for approximate representations only. The user must determine the suitability of the design and requirements before undertaking or constructing any works relating to Promat's drawing details. Promat accepts no liability for aforementioned drawings and representations.



PROMAT BUILDING SYSTEM
 10 Science Park Road
 #03-14 The Alpha
 Singapore Science Park II
 Singapore 117684
 Tel : 65-6776 7635
 Fax : 65-6776 7624

Title: **PROMINA 60 TWO HOURS FIRE RATED DUCT CLADDING TO STEEL DUCT SYSTEM**

Drawing no.: PMF4112/SD/8_9

Model no.: PMF.41.12

Subject/Project: **TYPICAL DRAWING**

Standard Drawing
 Project Drawing

Test Standard:
 BS 476: Part 24

CoC no.:
 18A0150

Drawn by: BK

Checked by: *[Signature]*

Date: 01-06-20

No Of Sheets:
 8 of 9

Scale: NTS

Dimension: mm

Amendment no.:
 0

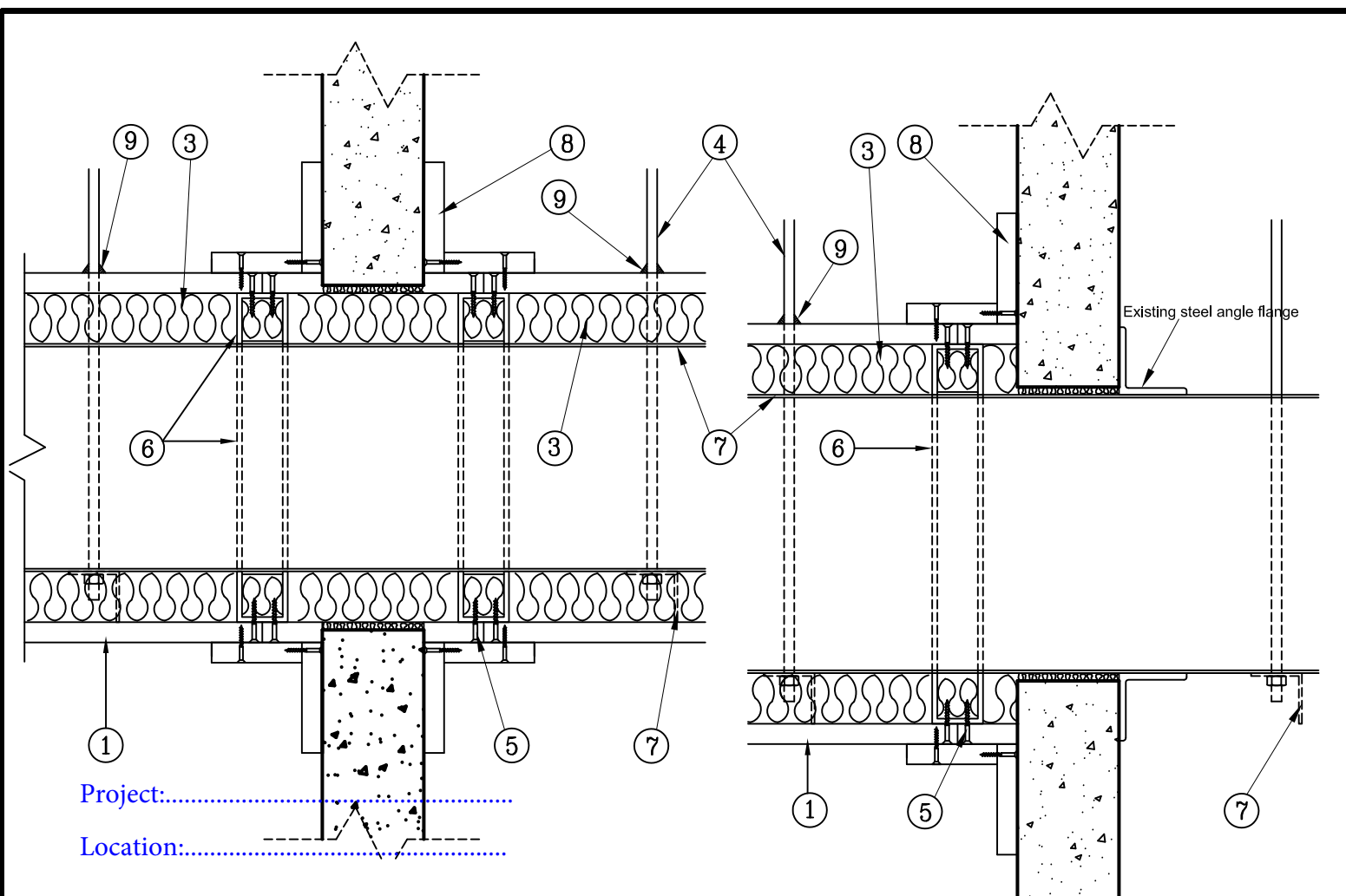

| No. | Technical Specifications | Check |
|-----|---|--------------------------|
| ① | PROMINA 60 12mm thick | <input type="checkbox"/> |
| ② | Treatment at board joints : a) PROMASEAL acrylic fire sealant / <u>OR</u> b) PROMINA 60 cover strip 100mm x 9mm at all butt joints | <input type="checkbox"/> |
| ③ | Rock wool slab 50mm x 100kg/m ³ density | <input type="checkbox"/> |
| ④ | Steel hanger rod at 1.2m intervals and permissible tensile stress not exceeding 10N/mm ² | <input type="checkbox"/> |
| ⑤ | M4 self-tapping screw at 200mm centres | <input type="checkbox"/> |
| ⑥ | Steel channel collar U50x50x0.6mm fill with rock wool and coincides with boards' butt-joints | <input type="checkbox"/> |
| ⑦ | Sheet metal duct and suitable steel support bracket (refer note 3) | <input type="checkbox"/> |
| ⑧ | PROMINA 60 L-collar 100mm width x12mm thick at wall or floor penetration | <input type="checkbox"/> |
| ⑨ | Steel hanger rod penetration gap shall be sealed with PROMASEAL acrylic fire sealant (refer note 2) | <input type="checkbox"/> |
| ⑩ | Intermediate g.s. channel U50x50x0.6mm where necessary (refer note 1) | <input type="checkbox"/> |
| ⑪ | Continuous g.s. L-angle 50 x 50 x 0.6mm | <input type="checkbox"/> |
| ⑫ | Continuous L-angle 40 x 40 x 1.5mm thk for fixing board to substrate. | <input type="checkbox"/> |
| ⑬ | All steel anchor bolt at 400mm intervals | <input type="checkbox"/> |
| ⑭ | Additional steel reinforcement of oversized steel duct when necessary (refer note 3) | <input type="checkbox"/> |

NOTES:
 1) Unsupported board area shall not exceed 1.5m².
 2) Hanger rod penetration through board shall be sealed with PROMASEAL acrylic sealant or covered with PROMINA 60 board.
 3) Steel duct according to DW144 specification (by others).
 4) Any undulating gaps between the interfacing of board and masonry substrate shall be sealed with PROMASEAL acrylic sealant.

Project:.....

Location:.....

Installer:.....

Name: M:.....

Sign/Date: ISP Ref:

WALL PENETRATION DETAIL

This information is intended for approximate representations only. The user must determine the suitability of the design and requirements before undertaking or constructing any works relating to Promat's drawing details. Promat accepts no liability for aforementioned drawings and representations.

| | | | | | | |
|----------------|---|--|--|--------------------------------|-----------------------------|-----------------------------------|
| | Title: PROMINA 60 TWO HOURS FIRE RATED DUCT CLADDING TO STEEL DUCT SYSTEM | | | | Drawing no.: PMF4112/SD/3_9 | |
| | Subject/Project: TYPICAL DRAWING | | | | Model no.: PMF.41.12 | |
| Drawn by: BK | | | | Checked by: <i>[Signature]</i> | | Test Standard: BS 476: Part 24 |
| Date: 01-06-20 | | | | No Of Sheets: 3 of 9 | | CoC no.: 18A0150 |
| Scale: NTS | | | | Dimension: mm | | Amendment no.: 0 |

PROMAT BUILDING SYSTEM
 10 Science Park Road
 #03-14 The Alpha
 Singapore Science Park II
 Singapore 117684
 Tel : 65-6776 7635
 Fax : 65-6776 7624

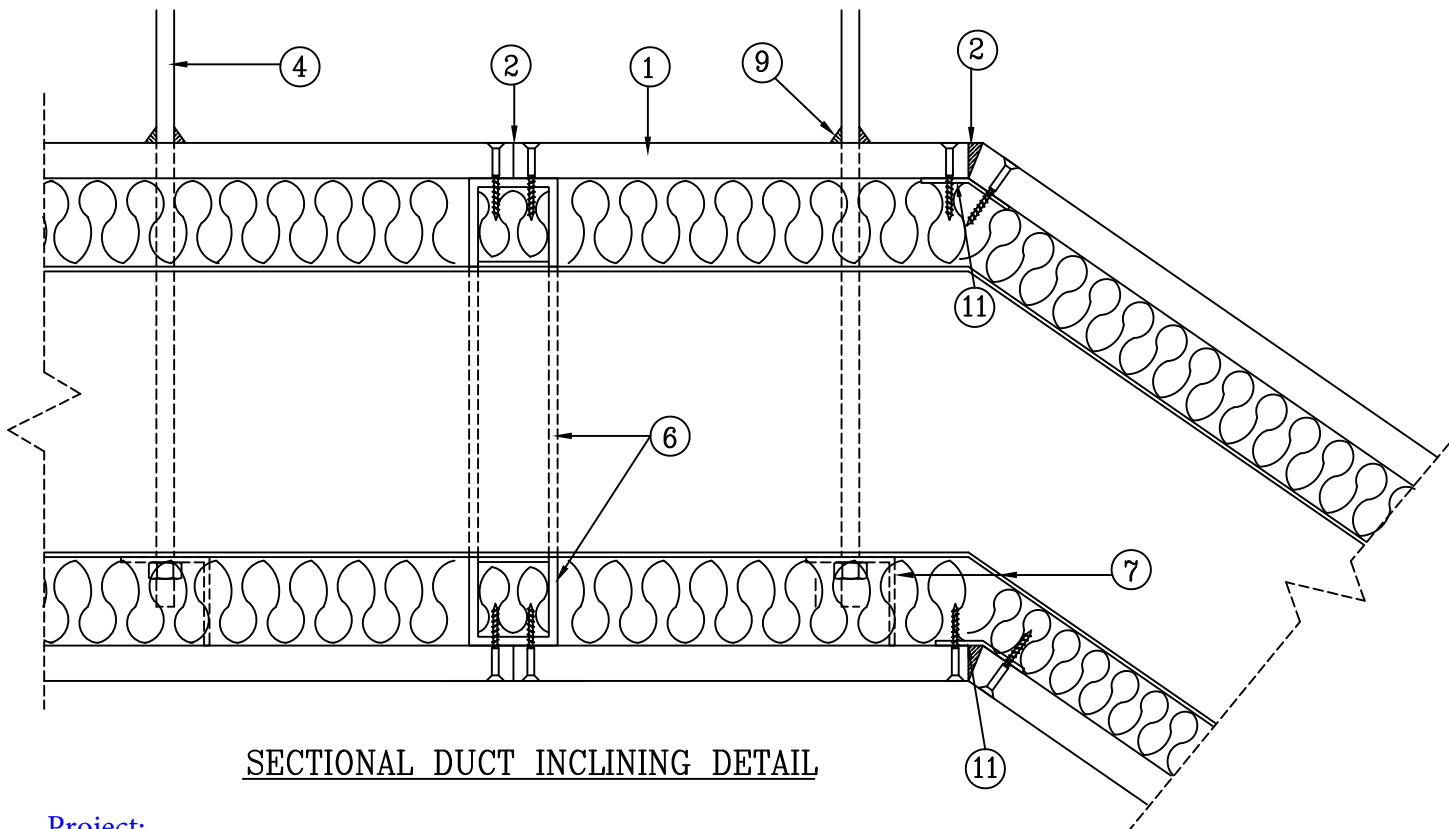

SECTIONAL DUCT INCLINING DETAIL

Project:.....

Location:.....

Installer:.....

Name: M:.....

Sign/Date:ISP Ref.:

| No. | Technical Specifications | Check |
|-----|---|--|
| ① | PROMINA 60 12mm thick | <input type="checkbox"/> |
| ② | Treatment at board joints : a) PROMASEAL acrylic fire sealant / <u>OR</u> b) PROMINA 60 cover strip 100mm x 9mm at all butt joints | <input type="checkbox"/> <input type="checkbox"/> |
| ③ | Rock wool slab 50mm x 100kg/m ³ density | <input type="checkbox"/> |
| ④ | Steel hanger rod at 1.2m intervals and permissible tensile stress not exceeding 10N/mm ² | <input type="checkbox"/> |
| ⑤ | M4 self-tapping screw at 200mm centres | <input type="checkbox"/> |
| ⑥ | Steel channel collar U50x50x0.6mm fill with rock wool and coincides with boards' butt-joints | <input type="checkbox"/> |
| ⑦ | Sheet metal duct and suitable steel support bracket (refer note 3) | <input type="checkbox"/> |
| ⑧ | PROMINA 60 L-collar 100mm width x12mm thick at wall or floor penetration | <input type="checkbox"/> |
| ⑨ | Steel hanger rod penetration gap shall be sealed with PROMASEAL acrylic fire sealant (refer note 2) | <input type="checkbox"/> |
| ⑩ | Intermediate g.s. channel U50x50x0.6mm where necessary (refer note 1) | <input type="checkbox"/> |
| ⑪ | Continuous g.s. L-angle 50 x 50 x 0.6mm | <input type="checkbox"/> |
| ⑫ | Continuous L-angle 40 x 40 x 1.5mm thk for fixing board to substrate. | <input type="checkbox"/> |
| ⑬ | All steel anchor bolt at 400mm intervals | <input type="checkbox"/> |
| ⑭ | Additional steel reinforcement of oversized steel duct when necessary (refer note 3) | <input type="checkbox"/> |

NOTES:
 1) Unsupported board area shall not exceed 1.5m².
 2) Hanger rod penetration through board shall be sealed with PROMASEAL acrylic sealant or covered with PROMINA 60 board.
 3) Steel duct according to DW144 specification (by others).
 4) Any undulating gaps between the interfacing of board and masonry substrate shall be sealed with PROMASEAL acrylic sealant.

This information is intended for approximate representations only. The user must determine the suitability of the design and requirements before undertaking or constructing any works relating to Promat's drawing details. Promat accepts no liability for aforementioned drawings and representations.

| | | | | | | |
|---|---|-----------------|--|-------------------------|-----------------------------------|---------------------|
| | Title: PROMINA 60 TWO HOURS FIRE RATED DUCT CLADDING TO STEEL DUCT SYSTEM | | | | Drawing no.: PMF4112/SD/4_9 | |
| | Subject/Project: TYPICAL DRAWING | | | | Model no.: PMF.41.12 | |
| PROMAT BUILDING SYSTEM 10 Science Park Road #03-14 The Alpha Singapore Science Park II Singapore 117684 Tel : 65-6776 7635 Fax : 65-6776 7624 | Standard Drawing <input checked="" type="checkbox"/> | | Project Drawing <input type="checkbox"/> | | Test Standard: BS 476: Part 24 | |
| | Drawn by: BK | Checked by: | Date: 01-06-20 | No Of Sheets: 4 of 9 | Scale: NTS | CoC no.: 18A0150 |